Gibson County Surveyor's Office
GIS Division
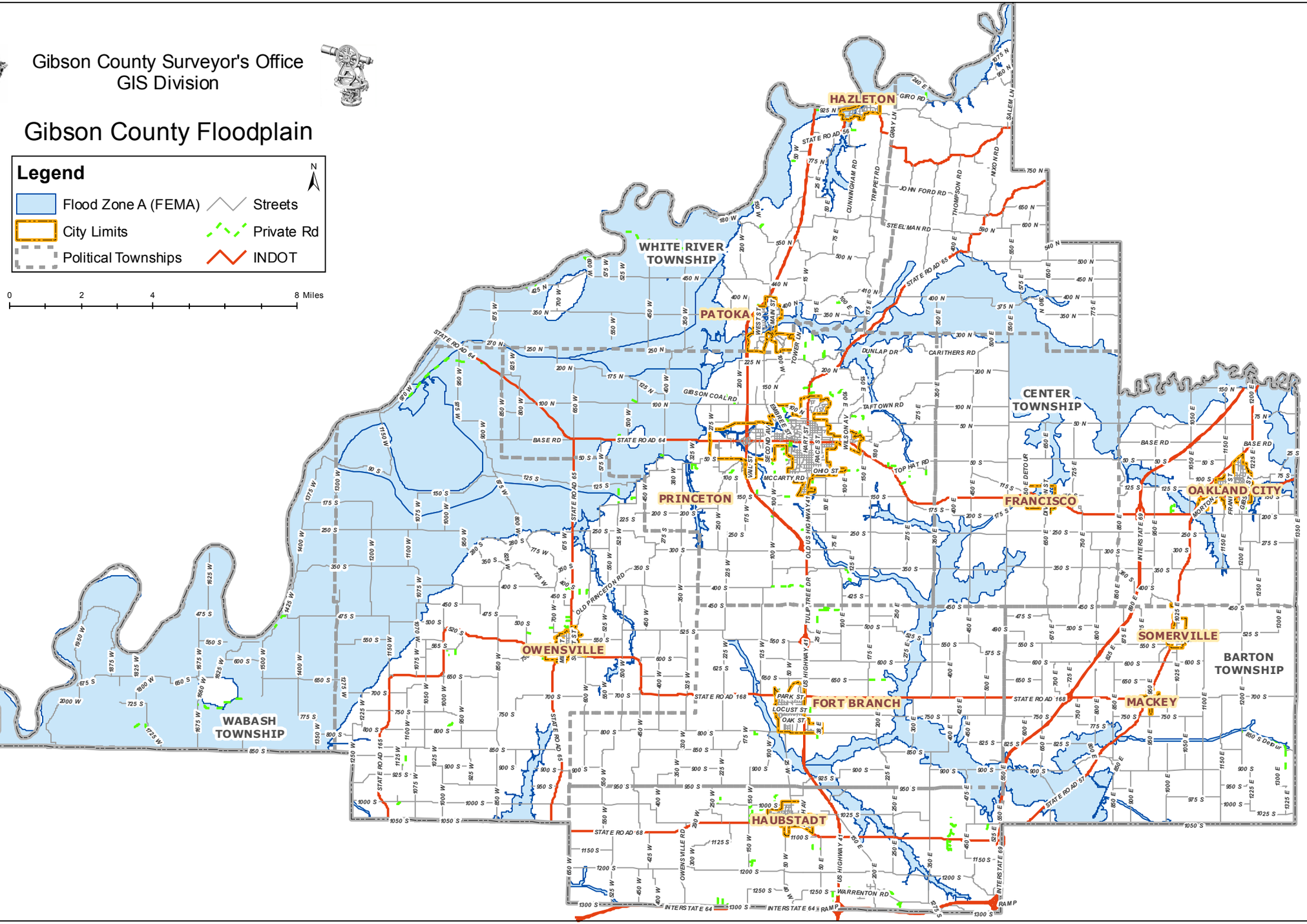
Gibson County Floodplain